



# MO State Mapping Tool, a Proactive Solution to Keep Cost-share Moving

Josh Poynor

October 25, 2022

# History

- 2019 NRCS moves away from Toolkit
- No efficient way for State Cost Share Program to document practices with aerial imagery.
- Spring 2020 process began to use ESRI ArcGIS Online. Pilot begins shortly after.
- November 2020 State Mapping Tool becomes available for statewide use. Required for maps that require pre-approval, encouraged use for all maps.
- Start of fiscal year 2021 became required for all contract approvals and payments.

# Advantages

- Consistent map product between all 114 districts
- SWCP has control of it's own data
- Location info for practices is easily attainable
- Reporting information available
- Layers and map features can be customized
- Speed/efficiency of contract approval
- Report feature
- In field use (Collector/ Field Maps)
- Can be accessed from any computer, tablet or mobile device....
- Data can be transferred to CD.



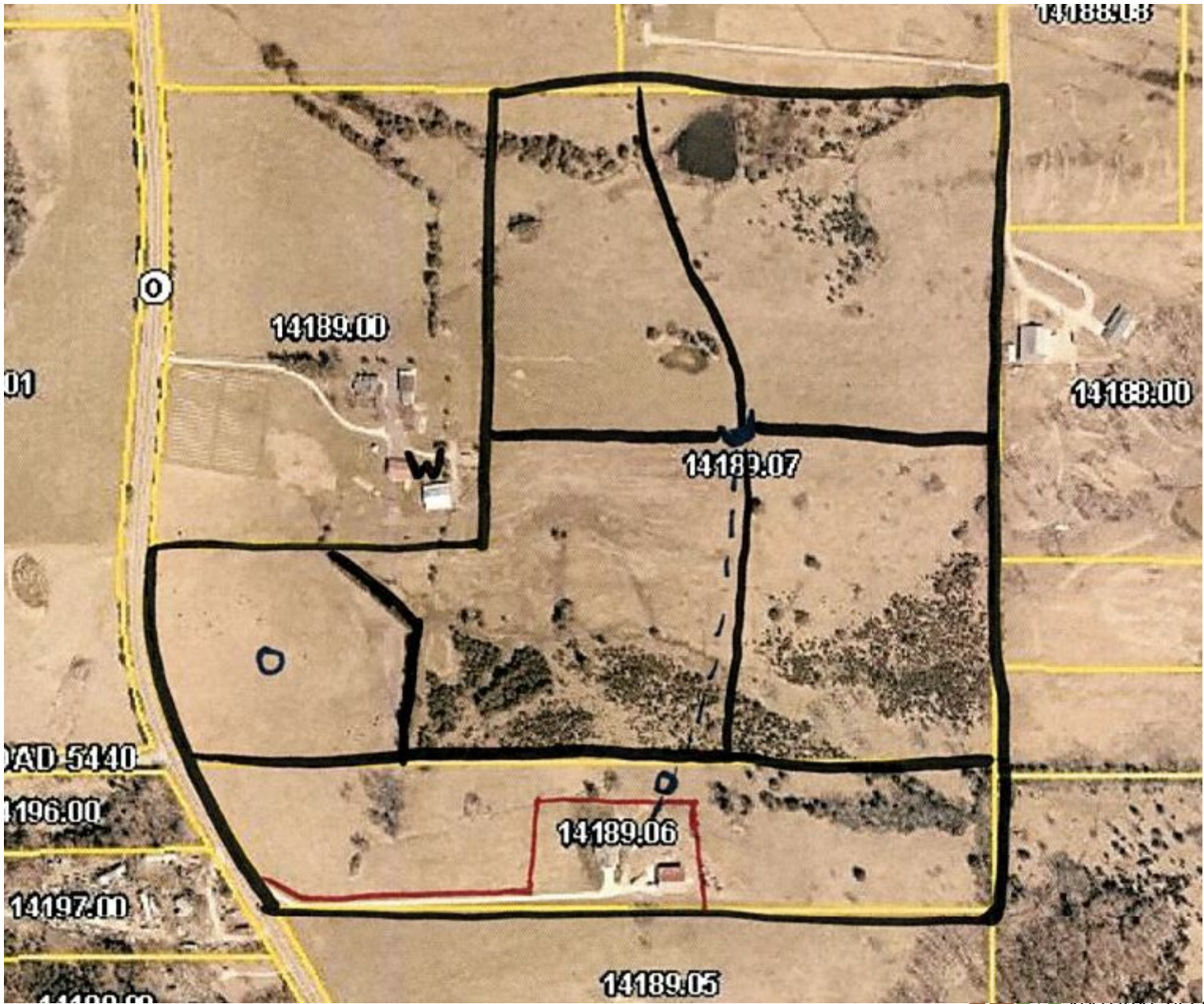

Find address or place

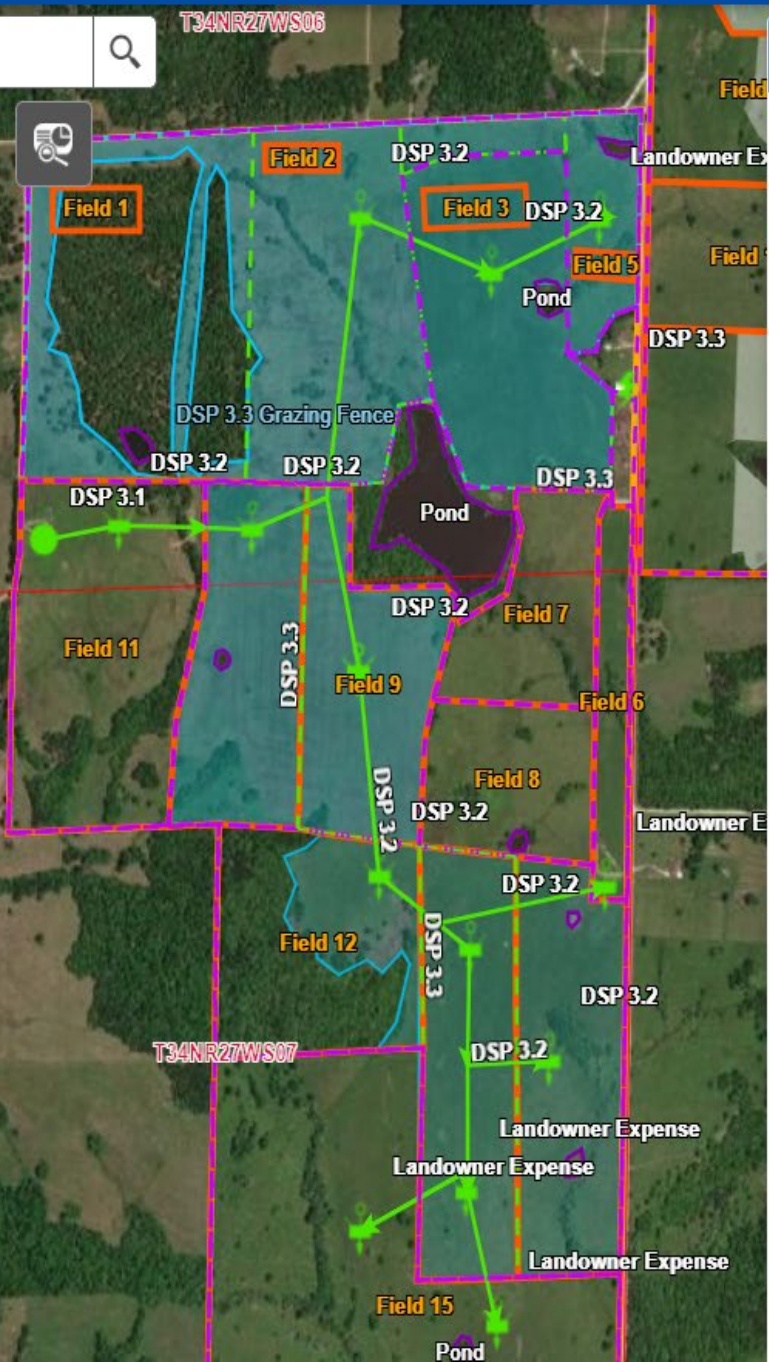

## Layer List

- Structure Points
- Structure Lines
- Structure Polygons
- Field Number
- Covercrop and Seeding
- DSP 3.1 Grazing System Water Development
- DSP 3.2 Grazing System Water Distribution
- DSP 3.3 Grazing System Fence
- DSP 3.4 Grazing System Lime
- DSP 3.5 Grazing System Seed
- N595 Pest Management
- N590 Nutrient Management
- System Acres
- Farm Name

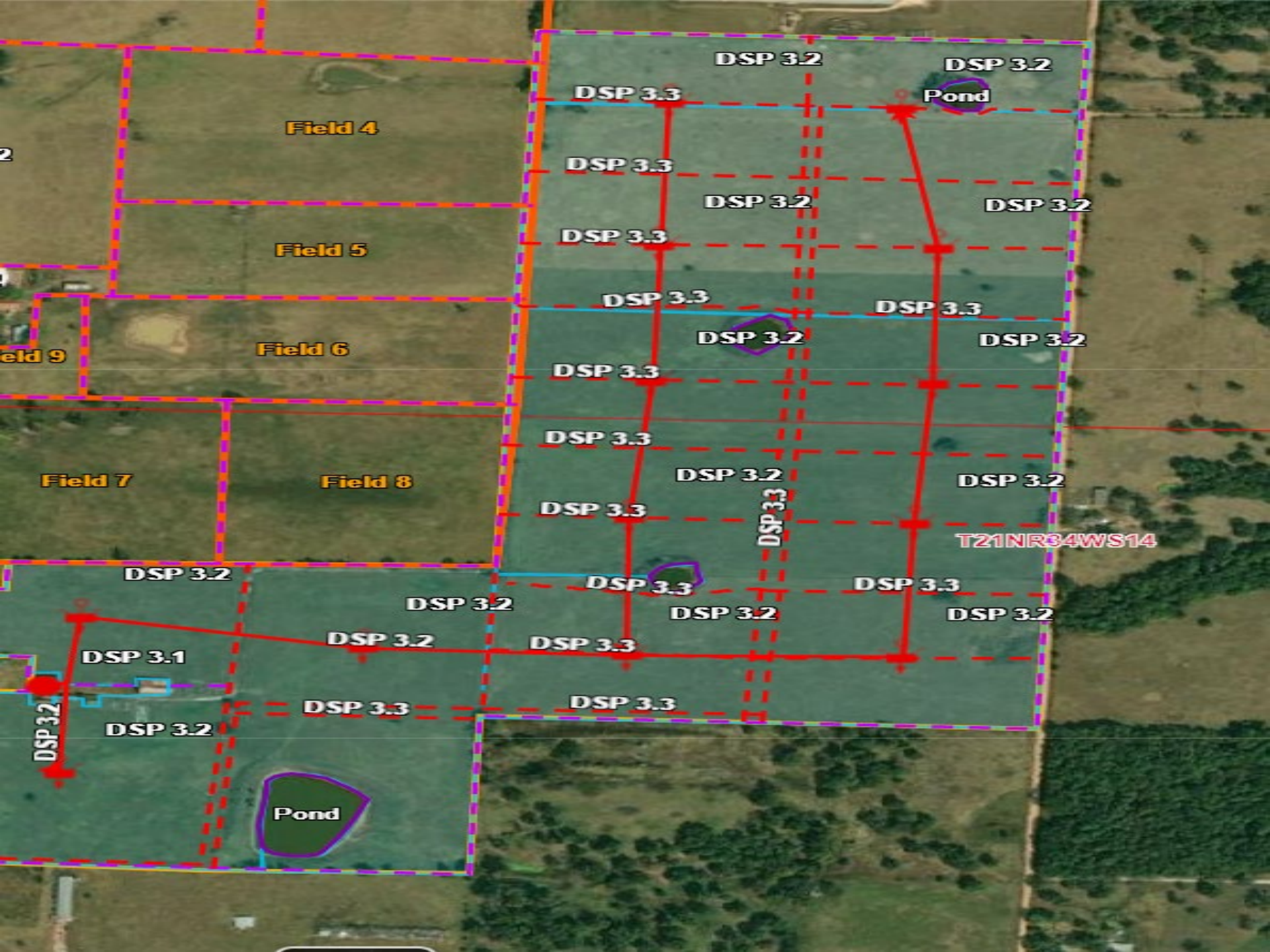

Field 4

Field 5

Field 6

Field 7

Field 8

Field 9

DSP 3.2

DSP 3.2

DSP 3.3

Pond

DSP 3.3

DSP 3.2

DSP 3.2

DSP 3.3

DSP 3.3

DSP 3.3

DSP 3.2

DSP 3.2

DSP 3.3

DSP 3.3

DSP 3.2

DSP 3.2

DSP 3.3

DSP 3.3

T21NR94WS14

DSP 3.2

DSP 3.3

DSP 3.3

DSP 3.2

DSP 3.2

DSP 3.2

DSP 3.1

DSP 3.2

DSP 3.3

DSP 3.2

DSP 3.3

DSP 3.3

DSP 3.2

Pond



Find address or place

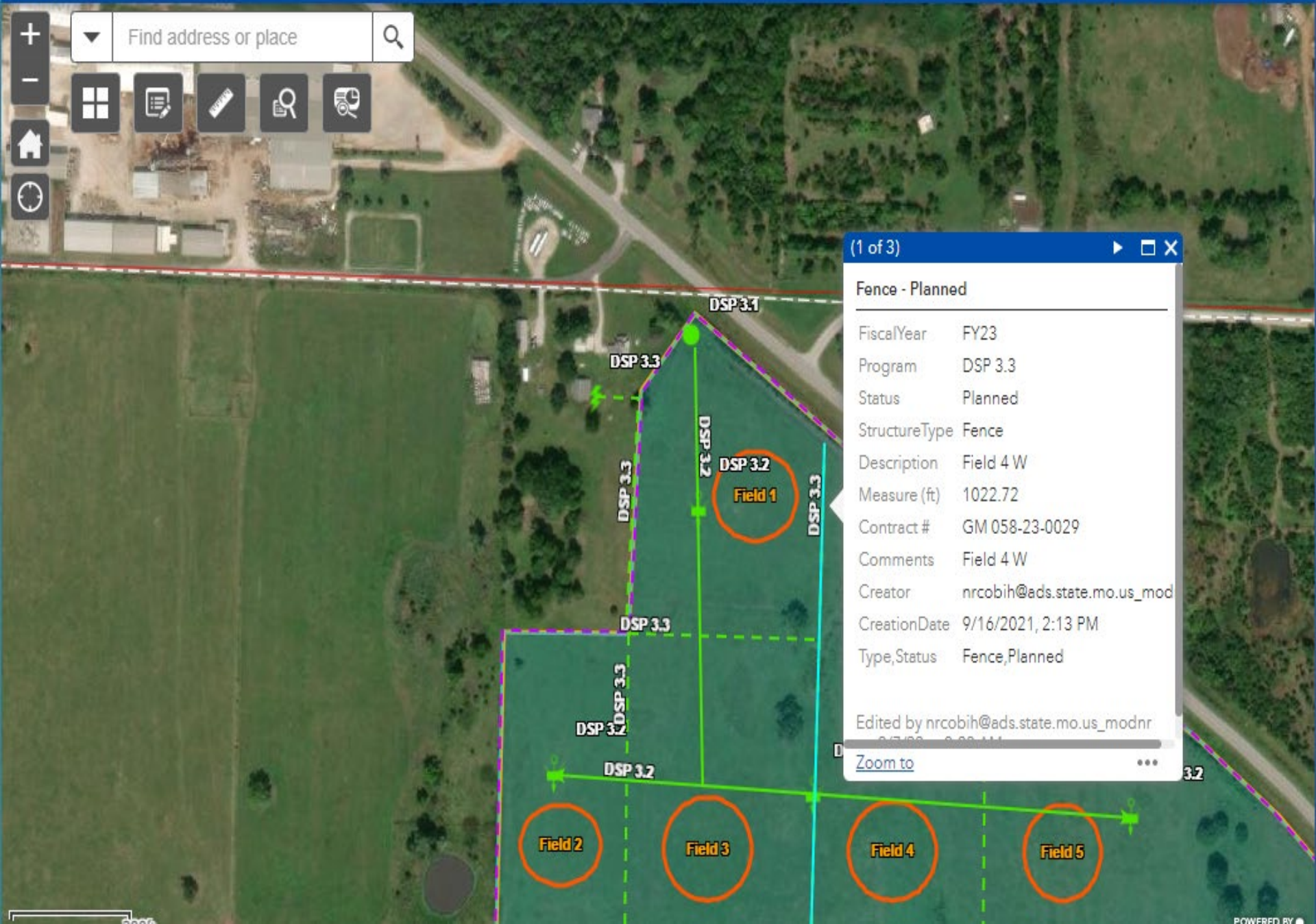

(1 of 3)

**Fence - Planned**

FiscalYear	FY23
Program	DSP 3.3
Status	Planned
StructureType	Fence
Description	Field 4 W
Measure (ft)	1022.72
Contract #	GM 058-23-0029
Comments	Field 4 W
Creator	nrcobih@ads.state.mo.us_mod
CreationDate	9/16/2021, 2:13 PM
Type,Status	Fence,Planned

Edited by nrcobih@ads.state.mo.us\_modnr

Zoom to



# Soil and Water Conservation Report

## Area of Interest (AOI) Information

Area : 209.46 acres

Oct 16 2022 21:21:34 Central Daylight Time



© 2022, H&B, Geomatics, Inc. All rights reserved.

## Summary

Name	Count	Area(acres)	Length(ft)
Structure Points	93	N/A	N/A
Structure Lines	22	N/A	20,922.22
Structure Polygons	0	0	N/A
Farm Name	2	116.61	N/A
System Acres	3	35.28	N/A
Field Number	5	4.03	N/A
Covercrop and Seeding	0	0	N/A
DSP 3.1 Grazing System Water Development	0	0	N/A
DSP 3.2 Grazing System Water Distribution	0	0	N/A
DSP 3.3 Grazing System Fence	0	0	N/A
DSP 3.4 Grazing System Lime	0	0	N/A
DSP 3.5 Grazing System Seed	0	0	N/A
N595 Pest Management	0	0	N/A
N590 Nutrient Management	0	0	N/A

## Structure Points

#	Fiscal Year	Program	Status	Structure Type	Description
1	FY18	DSP3	Installed	Watering Facility	tire tank
2	FY18	WQ10	Installed	Watering Facility	tire tank
3	FY19	DSP 3.3	Existing	Fence Charger	No Data
4	No Data	DSP 3.2	Existing	Watering Facility	concrete tank
5	No Data	DSP 3.2	Existing	Watering Facility	2 hole
6	No Data	No Data	Installed	Sinkhole	No Data
7	FY19	DSP 3.3	Existing	Watering Facility	tire tank
8	FY21	No Data	Installed	Sinkhole	No Data
9	FY21	No Data	Installed	Other	No Data
10	No Data	No Data	Installed	Other	No Data

#	Contract #	Comments	Creator	Count
1	18-00001	No Data	josh.poynor	1
2	18-0000001	No Data	josh.poynor	1
3	No Data	No Data	josh.poynor	1
4	No Data	No Data	josh.poynor	1
5	No Data	No Data	josh.poynor	1
6	No Data	No Data	josh.poynor	1
7	No Data	No Data	josh.poynor	2
8	No Data	No Data	josh.poynor	2
9	No Data	No Data	josh.poynor	37
10	No Data	No Data	josh.poynor	46

# Questions